٣٩٥) أَيُّها المَسيحُ الإله
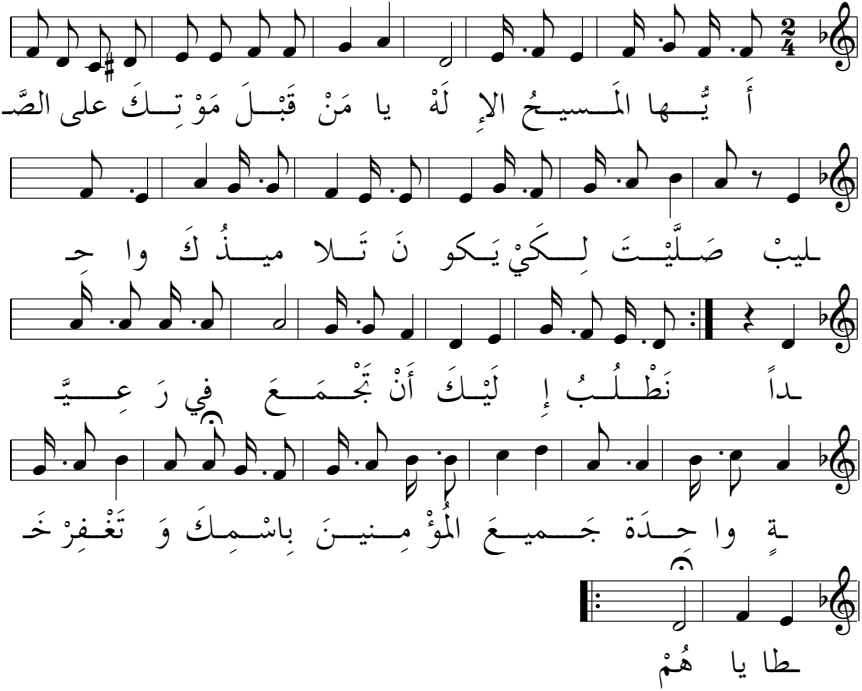
لحن شرقي